# Open Source, Long Term: What Makes It Safer, and What It Still Demands of You

Open source software is now part of the foundation beneath modern business.

It powers websites, cloud platforms, databases, security tools, development environments, artificial intelligence systems, and business applications. Many organizations depend on open source every day, whether they realize it or not.

That reliance can create a long-term advantage. Open source software is often more transparent, more adaptable, and less dependent on a single vendor than closed proprietary software. It can remain viable long after a commercial product changes direction, raises prices, or reaches end of life.

But open source is not automatically secure. It is not automatically maintained. It is not automatically compliant.

**Open source provides visibility and flexibility. Your organization still provides governance.**

## Open Source Can Reduce Long-Term Software Risk

In our previous article, Why Outdated Proprietary Software Is a Risk You Can't Afford to Keep Running, we examined the dangers of continuing to rely on closed software that no longer receives meaningful support.

Open source can reduce several of those risks because the code, licensing, and development process are more visible. If one commercial provider abandons an open source project,

another company, community, or internal team can continue maintaining it. Organizations can also migrate, fork, or contract with a different support provider without being completely trapped by one vendor’s roadmap.

That flexibility matters.

A long-term software strategy should not depend entirely on whether one company continues selling, supporting, or pricing a product in a way that works for your business.



# Why Open Source Is Often Safer

Open source does not eliminate security risk. It creates conditions that can make risk easier to identify, evaluate, and manage.

## 1. Independent Review Creates Visibility

With proprietary software, customers generally cannot inspect the underlying source code. They depend on the vendor to identify vulnerabilities, explain the security design, and provide patches.

Open source allows qualified developers, researchers, security teams, and organizations to examine the code independently. That transparency supports more thorough security reviews and makes it easier to understand how a system handles authentication, logging, data protection, and access controls.

More visibility does not guarantee more security. “Many eyes” only helps when people are actually reviewing the project. Still, the ability to inspect and test the code is a meaningful advantage.

It also supports compliance and data privacy reviews. Your team can investigate how software processes sensitive information instead of relying entirely on a vendor’s assurances.

## 2. Multiple Maintainers Can Reduce Vendor Dependence

A proprietary product typically has one commercial owner. If that owner discontinues the product, changes its licensing model, or stops supporting your version, your options may be limited.

Open source projects can have multiple maintainers, contributors, vendors, and user communities. If one organization steps away, others can continue development or create a maintained fork.

That does not make every project sustainable. It does mean your organization has more paths forward.

You can migrate to another supported distribution, hire a qualified provider, contribute fixes internally, or move to a commercial service built around the same technology. This reduces long-term lock-in and makes it easier to hand off the system when your IT needs change.

## 3. Open Standards Improve Integration

Open source tools often work well with modern security platforms and operational systems. They may support established logging formats, application programming interfaces, identity providers, multifactor authentication, monitoring platforms, and vulnerability scanners.

That flexibility helps your team build a connected security program instead of maintaining isolated tools.

For example, a business may integrate an open source application with centralized authentication, security information and event management, endpoint monitoring, automated backups, and patch management. Better integration improves visibility and helps your team identify unusual activity sooner.

Open source can also support a broader AI Implementation strategy by giving your organization greater control over deployment environments, data flows, integrations, and model-supporting infrastructure.

## 4. Transparent Licensing Can Support Better Planning

Open source is not the same as “free software with no obligations.” Every project has a license, and that license determines how the software can be used, modified, and distributed.

When properly documented, open source licensing gives your organization more predictable options than a proprietary product that can change pricing or usage terms at the vendor’s discretion.

The Open Source Initiative’s FAQ explains the difference between permissive licenses and copyleft licenses. Some

licenses allow broad commercial use with limited obligations. Others may require modified versions or distributed applications to remain available under the same license.

Understanding those terms before deployment helps you avoid legal, compliance, and operational surprises.

# Open Source Still Has Serious Weaknesses

A balanced security strategy must account for the risks as well as the advantages.

## Maintainer Burnout and Abandonment

Some widely used projects depend on one or two volunteers. Those maintainers may be responsible for critical code while receiving little or no financial support.

If they become unavailable, the project may stop receiving patches. A project can remain popular and functional while quietly becoming a security liability.

Do not evaluate open source software only by its current popularity. Review its release cadence, number of active maintainers, security policy, issue response, documentation, and recent vulnerability history.

## Supply Chain Attacks

Open source dependencies can introduce supply chain risk through malicious packages, typosquatting, dependency confusion, compromised maintainer accounts, and tampered build processes.

A trusted package today can become a serious problem after a maintainer account is breached or a malicious update is published.

Your organization should obtain software from trusted repositories, verify packages where possible, restrict build permissions, use multifactor authentication, and monitor dependencies continuously. Automated scanning and controlled internal repositories can reduce exposure.

## Patch Lag and Downstream Versions

A vulnerability may be fixed in an upstream project while your operating system distribution, application vendor, or internal deployment continues using an older version.

This creates patch lag. Your team must know which version is installed, where it came from, who is responsible for updating it, and whether the update has been tested.

A Software Bill of Materials helps create that visibility. CISA describes an SBOM as an inventory of the components within a software product. It can help your team quickly determine whether a system is affected by a newly discovered vulnerability.

## No Automatic Vendor SLA

Many open source projects do not provide a guaranteed response time, dedicated support desk, or contractual service-level agreement.

If your business depends on the software, the responsibility for patching, upgrading, troubleshooting, and Incident Response may fall on your team unless you purchase commercial support.

That support should be part of your planning. The purchase price may be low, but the operational responsibility is not always low.

# Open Source Is Not Free to Run With No Investment

Open source developers need an incentive to continue maintaining the code that businesses rely on.

Companies often build revenue-producing products and services on top of open source software while contributing nothing back. This creates a free-rider problem. The business benefits from the code, but the developer or project community absorbs the cost of maintenance, infrastructure, security fixes, documentation, and user support.

That model is not sustainable indefinitely.

If open source software is important to your operations, support the people and organizations maintaining it. Practical options include:

1. **Provide financial support.** Donate or sponsor maintainers through platforms such as GitHub Sponsors, Open Collective, or Patreon. Support relevant foundations and projects directly.

2. **Purchase commercial support.** Pay for an enterprise edition, managed service, support contract, or consulting relationship when one is available. This gives your organization accountability while helping fund continued development.

3. **Contribute engineering resources.** Submit code, documentation, testing, translations, bug reports, or security improvements. Contributions reduce the burden on maintainers and improve the project for everyone.

4. **Fund security work.** Sponsor independent audits, penetration testing, secure build systems, code signing, and vulnerability remediation for software your

organization depends on.

5. **Hire or contract maintainers.** If a project is critical to your business, employing the people who understand it best can protect both the software and your operational continuity.
6. **Join a foundation or consortium.** Shared stewardship gives businesses a structured way to help guide, fund, and secure important projects.

**Free to use does not mean free to sustain.** Funding maintenance is often far less expensive than recovering from an incident caused by an abandoned or compromised dependency.

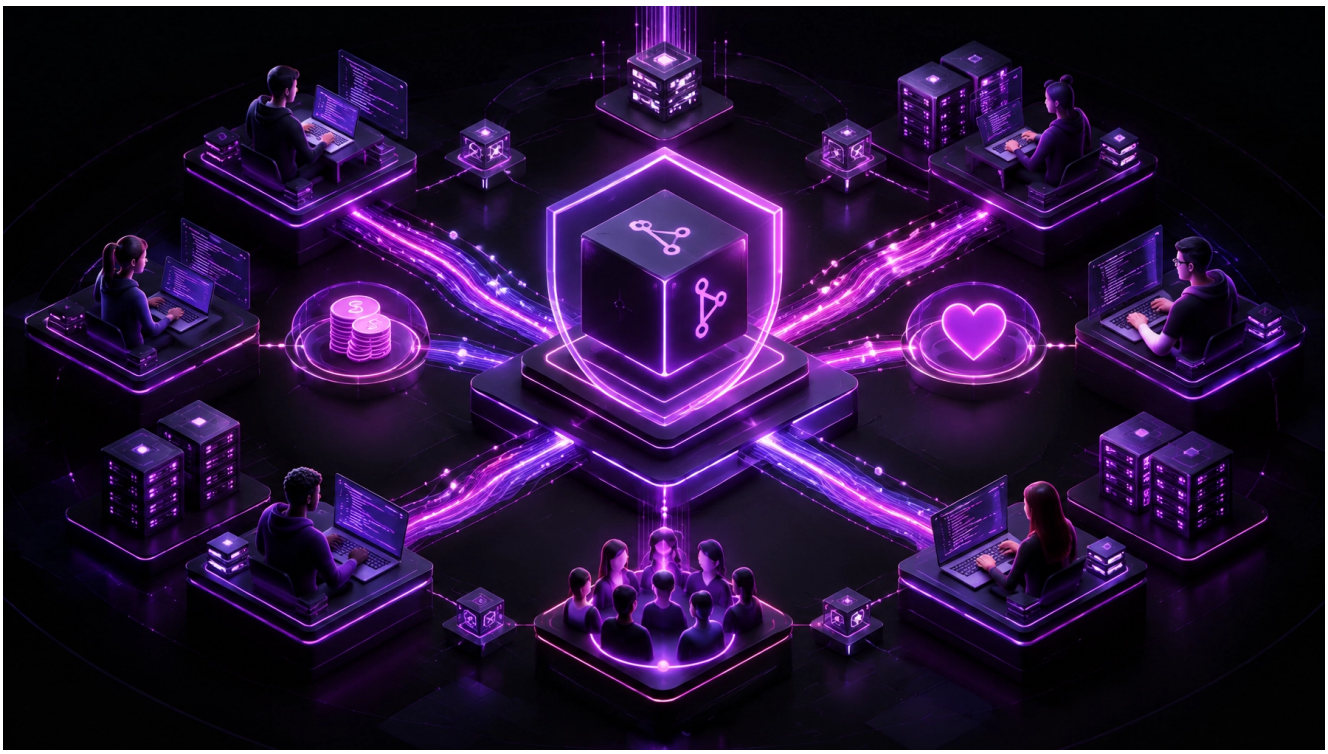

## Build an Open Source Policy Before You Build Dependency Risk

Your organization should treat open source as part of its IT management and cybersecurity program.

Start with five practical actions:

1. **Inventory your software.** Track direct and indirect dependencies, versions, sources, licenses, and business owners.
2. **Generate and maintain an SBOM.** Keep the inventory current as software is patched, upgraded, or deployed in new environments.
3. **Assess project health.** Review maintainer activity, release cadence, security reporting, documentation, governance, and available support.
4. **Automate monitoring and patching.** Use dependency scanning, vulnerability alerts, update testing, and defined remediation timelines.
5. **Budget for stewardship.** Include commercial support, sponsorships, security audits, and internal maintenance in the total cost of ownership.

This approach allows you to use open source strategically instead of treating it as an unmanaged collection of free downloads.

# Choose Transparency, Then Manage It Decisively

Open source is often a strong long-term alternative to outdated proprietary software. It can improve transparency, reduce lock-in, support integration, and provide more options when a commercial vendor changes direction.

But open source is not a security shortcut.

You must evaluate the project, track its dependencies, comply with its license, secure your software supply chain, and support the developers who keep it viable. When your organization depends on open source, contributing back is not

just a goodwill gesture. It is a practical investment in continuity and risk reduction.

DarkBox Security Systems helps organizations assess software portfolios, strengthen IT management, improve supply chain visibility, and align technology decisions with cybersecurity and data privacy requirements. We provide proactive monitoring, secure system design, compliance-driven consulting, and practical recommendations built around your environment.

**Review your open source dependencies before they become an operational blind spot. Contact DarkBox Security Systems to assess your software portfolio and build a stronger long-term security strategy.**

---

# Why Outdated Proprietary Software Is a Risk You Can’t Afford to Keep Running

Your outdated software may still open. It may still process transactions, generate reports, or support a critical business workflow.

That does not mean it is safe to keep running.

Legacy proprietary software creates a dangerous illusion: because the system still works, replacing it feels unnecessary. But outdated systems can quietly accumulate unpatched vulnerabilities, unsupported components, integration failures, and compliance gaps. The longer they remain in production, the more difficult and expensive migration

becomes.

The question is not whether the software works today. The question is whether it can continue protecting your business tomorrow.

> ***Functional is not the same as secure.***

## The Security Risk Grows After End of Life

When a vendor announces that a product has reached end of life (EOL) or end of support, the security lifecycle changes immediately.

The vendor may stop providing:

- Security patches
- Bug fixes
- Compatibility updates
- Technical support
- Vulnerability disclosures
- Guidance for modern operating systems and infrastructure

New vulnerabilities do not stop appearing simply because a product is no longer supported. Attackers continue analyzing old software, and known weaknesses become easier to exploit as security researchers publish technical details.

The UK National Cyber Security Centre explains that obsolete products no longer receive security updates and may lack the latest security mitigations. The Canadian Centre for Cyber Security similarly recommends discontinuing unsupported products because they can introduce security, operational, and regulatory risks.

An EOL system is not a temporary inconvenience. It is a growing exposure.

# Proprietary Technology Limits Your Options

Outdated software is risky in any environment, but proprietary systems often add another layer of dependency.

With closed-source software, your organization typically cannot independently inspect the code, correct vulnerabilities, or create its own security patches. You depend on the vendor’s development practices, support policies, release schedule, and long-term business decisions.

If the vendor stops supporting the product, your options become limited:

1. Continue using an increasingly vulnerable system.
2. Pay for expensive extended support, if available.
3. Build custom workarounds around the platform.
4. Replace the system under pressure after an incident.
5. Isolate the system while planning a controlled migration.

None of these options are ideal. Vendor lock-in makes the replacement process more complicated because data formats, integrations, workflows, and business logic may be tightly connected to one platform.

The software may be proprietary. The risk becomes yours.

# Six Risks Hidden Behind “It Still Works”

## 1. Unpatched Vulnerabilities Become Permanent Weaknesses

A supported product can receive a security fix when a serious vulnerability is discovered. An EOL product may not.

That means a vulnerability identified next month, next year, or during an active attack campaign could remain open indefinitely. Firewalls and antivirus tools can reduce exposure, but they cannot transform unsupported software into a modern, fully protected platform.

Attackers also understand that older systems often contain predictable weaknesses. They look for outdated applications, exposed services, unsupported operating systems, and legacy remote access methods because these systems can provide a direct path into the wider environment.

## 2. You May Not Be Able to Audit or Fix the Code

Closed-source software provides limited visibility into how information is processed, stored, authenticated, and transmitted.

Your team may be unable to:

- Review the underlying code
- Verify how sensitive data is protected
- Fix a security defect directly
- Remove insecure functions
- Confirm whether embedded components remain supported
- Validate the vendor’s security claims independently

This creates a difficult position during a cybersecurity audit or incident investigation. You may be responsible for protecting the system without having sufficient control or visibility to verify that protection.

## 3. Modern Security Tools May Not Integrate

Many legacy platforms were designed before current security practices became standard. They may not support:

- Modern multifactor authentication
- Centralized identity providers
- Strong encryption standards
- Security information and event management (SIEM) platforms
- Endpoint detection and response tools
- Reliable audit logging
- Automated alerting
- Modern backup and recovery systems
- Secure application programming interfaces (APIs)

When a system cannot produce useful logs or connect to monitoring tools, your team may not know what is happening until users report a problem or an attacker has already gained access.

Visibility drives response. Without visibility, incident response becomes slower, more uncertain, and more expensive.

## 4. Compliance and Data Privacy Exposure Increases

Outdated proprietary software can create direct compliance and data privacy problems.

If the system stores or processes customer information, employee records, financial data, healthcare information, or other regulated data, your organization must demonstrate that appropriate safeguards are in place. Unsupported software may lack the access controls, audit trails, encryption, retention capabilities, and monitoring required by your obligations.

That can lead to:

- Audit findings
- Failed security assessments
- Contractual problems
- Regulatory penalties

- Delayed insurance claims
- Legal exposure after a breach
- Loss of customer confidence

A compliance program is not only about having written policies. It is also about proving that your technology can enforce and document those policies.

## 5. Downtime and Recovery Become More Expensive

A legacy system can fail even without a cyberattack.

Older software may be incompatible with current hardware, operating systems, databases, cloud services, or authentication infrastructure. Replacement parts and specialized support may also become difficult to obtain.

When a failure occurs, recovery can take longer because:

- Few people understand the system
- Documentation is incomplete
- Backups may not be compatible
- Recovery procedures have not been tested
- The vendor no longer provides assistance
- Dependencies are unclear
- Replacement systems cannot connect easily

If the system is compromised, the impact can be even greater. Your team may need to contain the incident while preserving a fragile application that the business still depends on.

Readiness reduces downtime. Unplanned dependence increases it.

## 6. The Hidden Cost of “Saving Money”

Continuing to use old software often appears cheaper than migrating. The visible cost of replacement is easy to calculate. The cost of continued exposure is not.

The hidden costs may include:

- Premium support contracts
- Custom integrations
- Manual data entry
- Productivity losses
- Emergency consulting
- Unplanned downtime
- Security monitoring workarounds
- Audit remediation
- Cyber insurance complications
- Incident response and recovery
- Lost business after a disruption

A system that requires constant workarounds is not inexpensive. It is shifting costs into less predictable and more damaging categories.

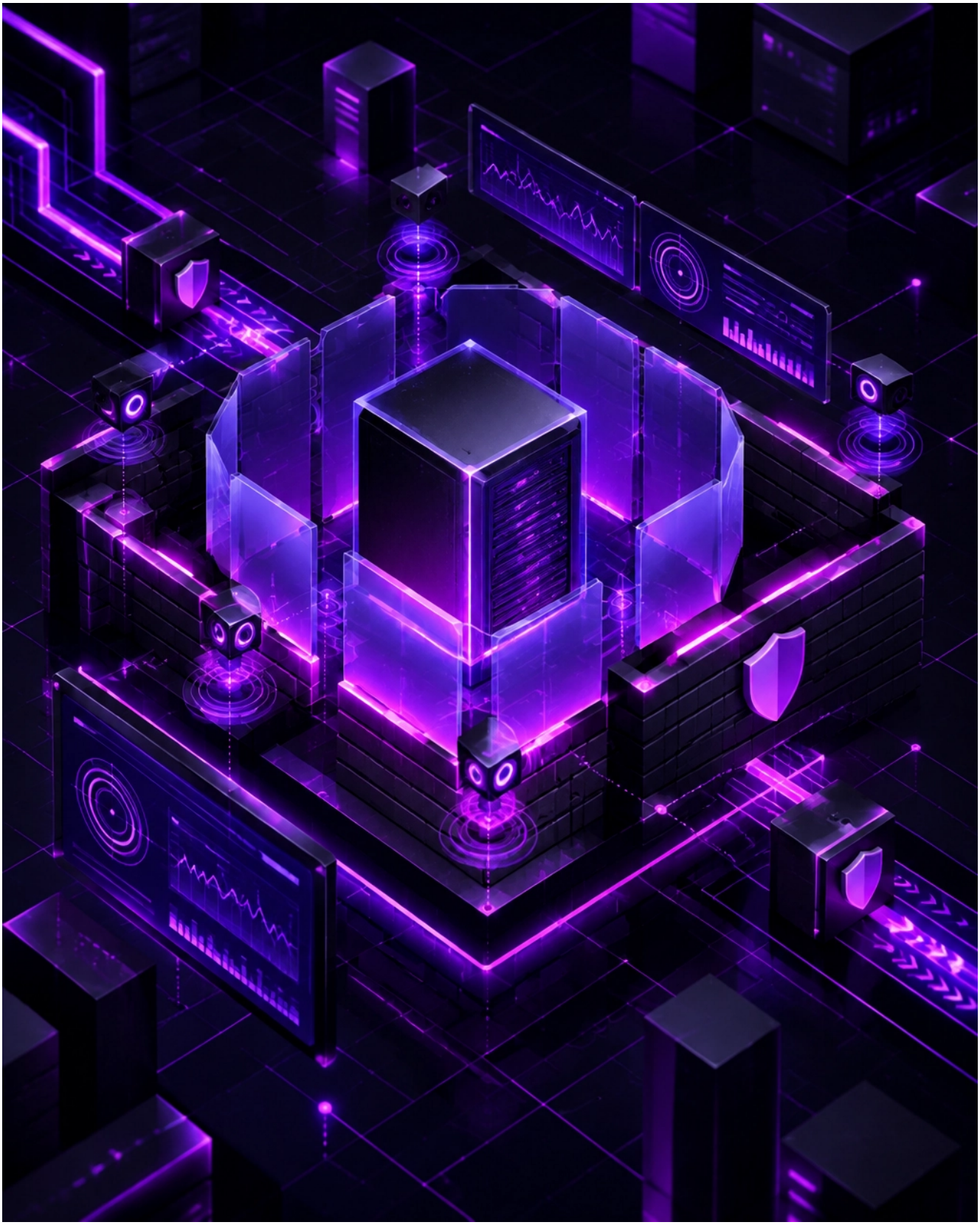

# Isolate What You Cannot Replace

# Immediately

Replacing unsupported software is the preferred long-term solution. However, some organizations cannot migrate immediately because the system supports specialized equipment, critical operations, or highly customized workflows.

In those cases, compensating controls can reduce exposure while you plan the transition.

## Proactive Containment

Place the legacy system in a restricted network segment. Limit communication to only the services it genuinely requires, and block direct access to the internet wherever possible.

## Strong Access Control

Restrict administrative access, remove unnecessary accounts, enforce the strongest available authentication, and limit access to authorized users and systems.

## Continuous Monitoring

Send available logs to a central monitoring platform. Monitor authentication events, unusual network connections, unexpected processes, and changes to sensitive data.

## Reduced Attack Surface

Disable unnecessary services, ports, remote access features, browser functions, and removable media. Every unused capability creates another potential entry point.

## Tested Backups and Recovery

Maintain protected backups and test restoration procedures. Confirm that backups can be recovered without relying on the same outdated platform or its unavailable vendor.

## Documented Risk Acceptance

If your organization continues operating an EOL system, document why, which controls are in place, who owns the risk, and when the decision will be reviewed.

These measures reduce risk. They do not make unsupported software safe indefinitely. As the NCSC guidance emphasizes, mitigation is not a risk-free way to continue using obsolete products. Retirement and replacement remain the effective long-term answer.

# Replace or Isolate? Use a Risk-Based Decision

Not every legacy application requires the same response. Start with a complete inventory and evaluate each system based on business impact and exposure.

Record:

1. **Business owner**, Who depends on the system?
2. **Data handled**. Does it store personal, financial, operational, or regulated information?
3. **Network exposure**: Is it internet-facing or connected to critical systems?
4. **Vendor status**: Is it supported, approaching EOL, or already obsolete?
5. **Security capability**: Does it support MFA, logging, encryption, and monitoring?
6. **Operational dependency**: What happens if it becomes unavailable?
7. **Migration complexity**, How difficult will data conversion and integration be?
8. **Recovery capability**: Can the system be restored quickly after an incident?

Prioritize replacement for systems that are internet-facing,

handle sensitive data, control critical operations, or cannot support basic security controls.

Systems with lower exposure may be isolated temporarily while you develop a migration plan. This creates a clear difference between a controlled transition and indefinite risk acceptance.

# Plan Migration Before an Emergency Forces It

A secure migration does not have to disrupt operations. It requires planning, testing, and clear ownership.

## Build the Business Case

Compare the cost of migration with the likely cost of continued maintenance, downtime, compliance findings, and incident recovery. Include the operational benefits of modern identity, reporting, automation, and monitoring.

## Define Security Requirements

Select replacement software based on more than features. Require support for MFA, encryption, audit logging, data portability, secure integrations, vulnerability management, and a clearly defined support lifecycle.

## Protect and Map Your Data

Identify what data exists, where it is stored, who uses it, and which records must be retained. Plan secure transfer, validation, retention, and disposal before moving information.

## Test Before Cutover

Run a pilot with representative users and workflows. Test integrations, permissions, performance, backup restoration,

and incident response procedures.

## Use a Phased Deployment

Migrate in manageable stages. Maintain rollback procedures, communicate changes clearly, and schedule higher-risk cutovers around business requirements.

## Retire the Old System Securely

After migration, revoke credentials, remove network access, preserve required records, sanitize storage, and update your asset inventory. Do not leave the old platform connected “just in case.”



# DarkBox Helps You Move Forward

## Without Losing Control

Legacy software decisions require more than a product recommendation. You need an accurate assessment of your environment, a realistic migration strategy, and security controls that protect your organization during the transition.

DarkBox Security Systems helps businesses:

- Inventory and assess legacy technology
- Identify vulnerabilities and unsupported systems
- Prioritize replacement based on business risk
- Design secure network segmentation
- Improve monitoring and incident readiness
- Strengthen data privacy and compliance controls
- Plan migrations around operational requirements
- Build proactive IT management with security integrated from the start

Our IT services provide ongoing management designed to reduce risk before it becomes an outage. Through cybersecurity audits and consulting, we help you identify weaknesses and create practical, defensible improvement plans.

If a legacy platform is involved in an incident, our incident response services help contain the threat, restore operations, and strengthen your defenses afterward.

We also help organizations evaluate emerging technology responsibly. Secure AI implementation depends on reliable data, modern identity controls, clear monitoring, and systems that can support secure integration. Outdated platforms often limit those capabilities before implementation even begins.

## Do Not Let Familiarity Become Your

# Security Strategy

Outdated proprietary software remains a risk even when users know how to operate it and the system has not failed yet.

The longer you wait, the more likely you are to face a rushed migration, a preventable outage, an audit finding, or an incident that exposes the system’s weaknesses under pressure.

Inventory what you have. Identify what is unsupported. Isolate what must remain temporarily. Replace what creates unacceptable risk.

**Do not wait for legacy software to fail before you act. Contact DarkBox Security Systems to assess your environment, protect your operations, and plan a secure path forward.**

